

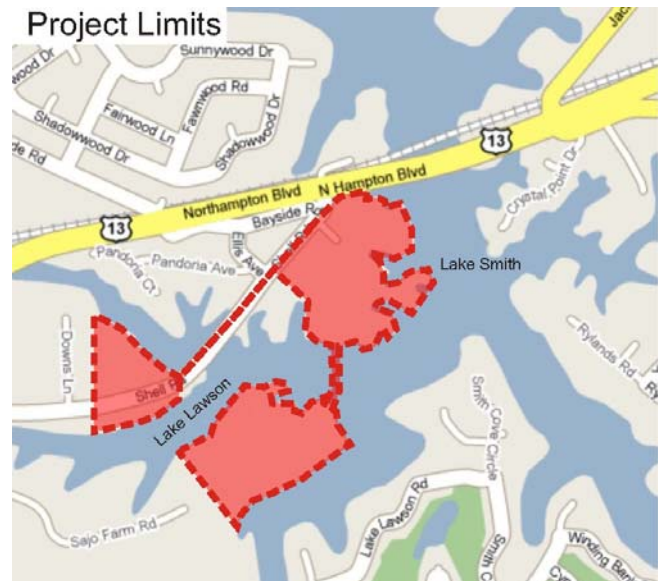

Lake Smith/Lake Lawson – User Survey

The City of Virginia Beach Department of Parks and Recreation is developing a Master Plan for the Lake Smith/Lake Lawson Natural Area. The purpose of the Master Plan is to provide a framework for planning, recreational programming, site improvements and management of this property. The City has identified the following areas to be considered primary priorities: water access, fishing, open space, trails and preservation. We'd like to get your feedback as we develop the Master Plan for this new facility. Please take a few minutes to complete the following survey and return to InSites (fax: 757.622.6466 OR email: info@insites-studio.com) by 10/21/09. We appreciate your time and look forward to your response. Check all that apply:

1. How often do you use the site?
 - Daily
 - Weekly
 - Monthly
 - Bi-annually
 - Yearly
2. What time of day do you typically use the site?
 - Morning
 - Afternoon
 - Evening
3. Do you use the site primarily on the:
 - Weekdays
 - Weekends
4. What parts of the site do you use?
 - Upland grassy area
 - Area surrounding parking lot (within sight of)
 - Trails through densely wooded area
 - Boat Ramp
5. How do you get to the site?
 - Boat
 - Car or Truck
 - Motorcycle
 - Bicycle



Walk/Run

6. How do you currently use the site?

Recreational fishing from boat

Recreational fishing from shore

Competitive fishing

Boating/kayak/canoeing

Walking

Walking w/pets

Running

Mountain biking

Nature observation

Picnics

Other (please list) _____

7. If using a boat, what size/type of boat do you use?

Canoe

Kayak

Motorized

Other (please list) _____

8. Does your boat require a trailer?

Yes

No

9. What size is your trailer?

up to 15'

15'-25'

25'+

10. Where do you typically launch your boat?

Boat launch

Hand launch elsewhere

11. Please list any additional comments you may have about existing or future use of the

site: _____
